

PLAT OF SURVEY
UNIT 25-15 GENEVA NATIONAL CONDOMINIUM NO. 25
LOCATED IN TOWN 2 NORTH, RANGE 17 EAST, WALWORTH COUNTY, WISCONSIN

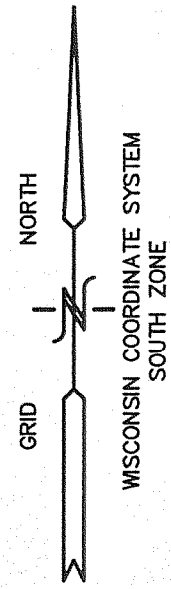

LEGAL DESCRIPTION

Unit 25-15, together with said unit's undivided appurtenant interest in the common elements all in Geneva National Condominium No. 25, a condominium declared and existing under and by virtue of the Condominium Ownership Act of the State of Wisconsin, dated the 22nd day of May, 1990 and recorded by a Declaration as such condominium in the Office of the Register of Deeds for Walworth County, Wisconsin on June 5, 1990 in Volume 489 of Records, Pages 63 to 109, as Document No. 195178, together with any and all addendums and/or amendments thereto, said condominium being located in the Town of Geneva, County of Walworth, State of Wisconsin on the real estate described in said Declaration and incorporated herein by this reference thereto.

Tax Key No. JGN 2500015

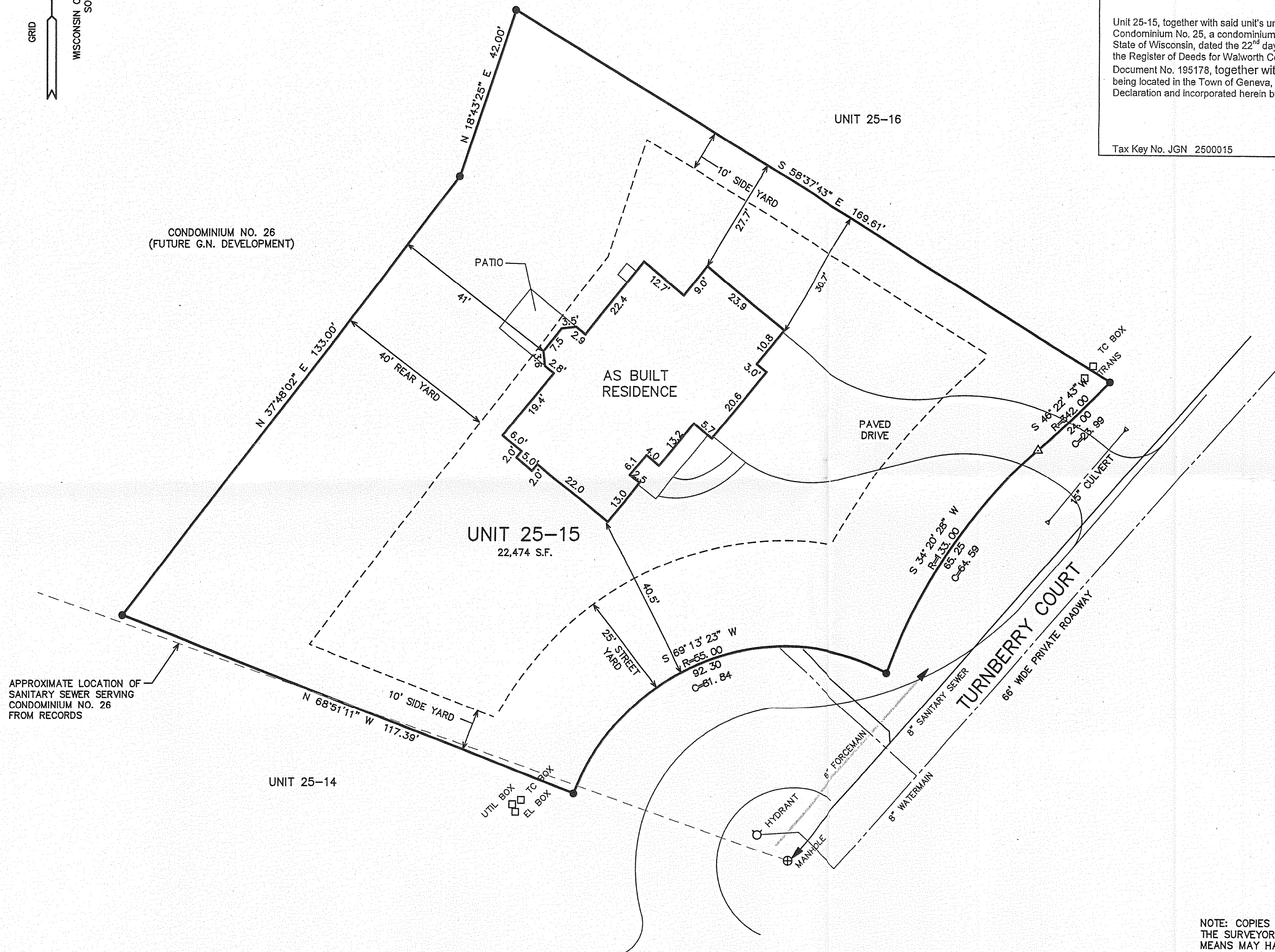

LEGEND

- = FOUND IRON REBAR STAKE
- △ = SET MAG NAIL IN PAVEMENT
- (XXX) = RECORDED AS

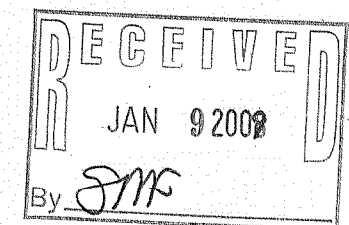

NOTE: COPIES OF THIS MAP TO WHICH THE FOLLOWING CERTIFICATE WILL APPLY SHOW THE SURVEYOR'S ORIGINAL SEAL AND SIGNATURE IN RED INK. COPIES BY ANY OTHER MEANS MAY HAVE ALTERATIONS WHICH DO NOT REPRESENT THE SURVEYOR'S WORK PRODUCT.

I HEREBY CERTIFY THAT THE ABOVE DESCRIBED PROPERTY HAS BEEN SURVEYED UNDER MY DIRECTION AND THAT THE ABOVE MAP IS A TRUE REPRESENTATION THEREOF AND SHOWS THE SIZE AND LOCATION OF THE PROPERTY, ITS EXTERIOR BOUNDARIES, THE LOCATION OF ALL VISIBLE STRUCTURES, AND DIMENSIONS OF ALL PRINCIPLE BUILDINGS THEREON, BOUNDARY FENCES, APPARENT EASEMENTS, ROADWAYS, AND VISIBLE ENCROACHMENTS, IF ANY. THIS SURVEY IS MADE FOR THE USE OF THE PRESENT OWNERS OF THE PROPERTY, AND ALSO THOSE WHO PURCHASE, MORTGAGE, OR GUARANTEE THE TITLE THERETO WITHIN ONE YEAR FROM THE DATE HEREOF.

DATED: 12/5/2008

Peter S. Gordon
PETER S. GORDON

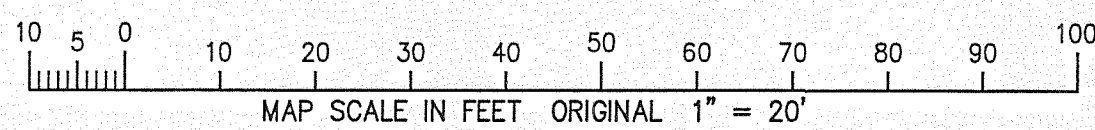
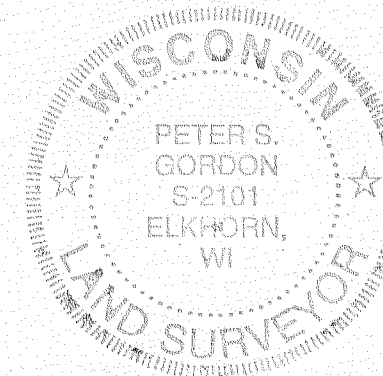

WORK ORDERED BY -
KEEFE REAL ESTATE
P.O. BOX 460
LAKE GENEVA, WI 53147

FARRIS, HANSEN & ASSOCIATES, INC.
Engineering, Architecture, Surveying
7 Ridgeway Court P.O. Box 437
ELKHORN, WISCONSIN 53121
Office: (262) 723-2098
Fax: (262) 723-5886

REVISIONS

PROJECT NO.
3269.25-15
DATE:
12/05/2008
SHEET NO.
1 OF 1

X:\PROJECTS\3269 CONDO_25\UNIT_15\SGDEC05.DWG 04/12/2002

JGN 25-15

217-3536